

PLAN

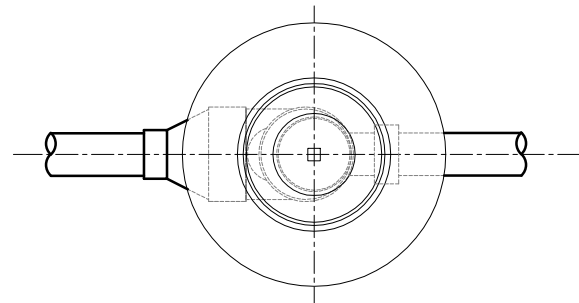

PLAN

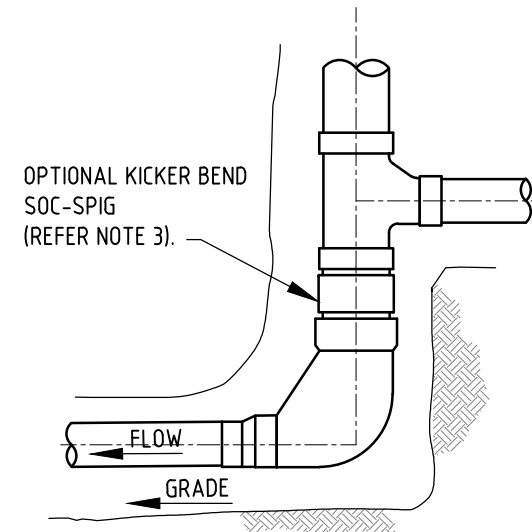

ELEVATION

TERMINAL END (MST)
KICKER BEND ALTERNATIVE

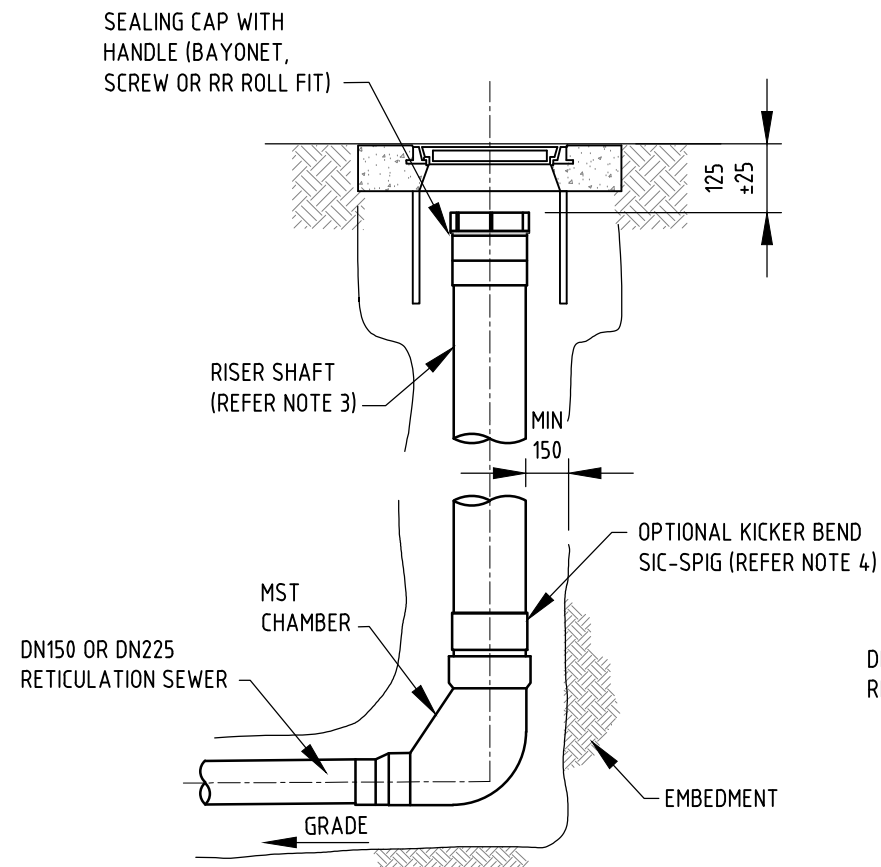

ELEVATION
TERMINAL END (MST)

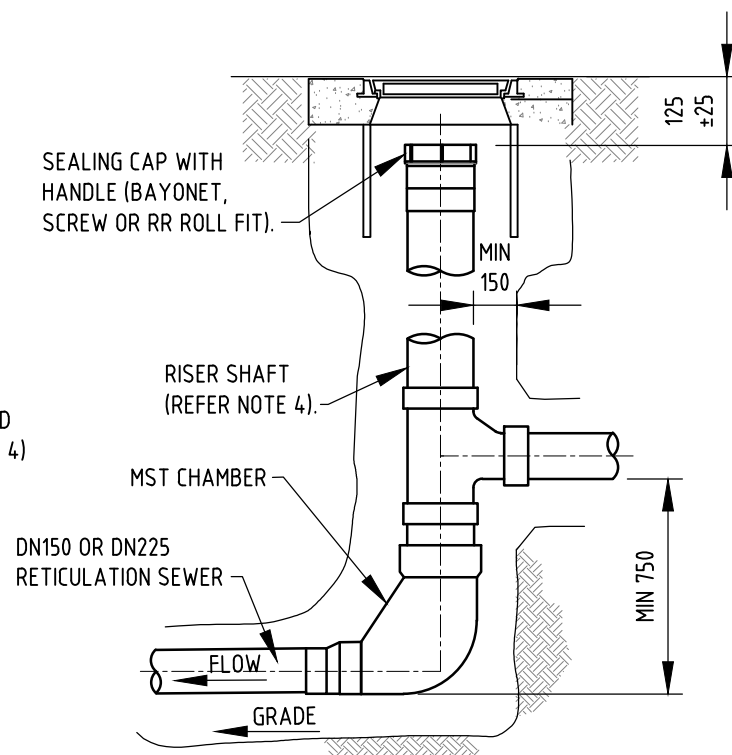

ELEVATION
TERMINAL END (MST)
WITH DROP JUNCTION

NOTES:

1. REFER 4005-20002-01 TO 4005-20002-03 FOR GENERAL NOTES.
2. FOR 'DROP JUNCTION' OPTION, MAX 2 PROPERTY CONNECTIONS PERMITTED.
3. ADJUST MS TO PIPE GRADE BY TILTING CHAMBER. MAX DEVIATION FROM VERTICAL OF THE RISER TO BE 1:10 OR A MAXIMUM OF 300 AT SURFACE. USE KICKER BEND IF REQUIRED TO ADJUST RISER TO VERTICAL.
4. MAINTENANCE SHAFT & COMPONENTS (BASE, SHAFT, JUNCTIONS ETC.) SHALL BE OBTAINED FROM ONE MANUFACTURER & SHALL NOT BE MIXED.
5. FOR LID & COVER TYPE REFER AUTHORISED ITEMS CATALOGUE. INSTALLATION SHALL BE AS PER 4005-20005-04.
6. MAXIMUM 1 RETICULATION PIPE PERMITTED INTO THE MAINTENANCE SHAFT RISER.
7. MAINTENANCE SHAFTS SHALL ONLY BE PERMITTED UP TO A MAXIMUM DEPTH TO INVERT OF 5000.
8. ALL DIMENSIONS IN MILLIMETRES.

REVISION PANEL					DESIGN PANEL		<div><p>SA WATER STANDARD DRAWINGS SEWER CONSTRUCTION MANUAL MAINTENANCE SHAFT TERMINAL</p></div>	A3	1
REV	DATE	DRN	DETAILS	APR	CURRENT REV	DESIGNED: 03/08/15		SHT SIZE	REVISION
					AUTHORISED:	RJP		TOTAL SHEETS:	
					SIGNATURE:	DRAWN: 25/09/15		SUPERSEDES: 02-0289-01 (L16)	
						MS		DRAWING NUMBER	
1	31/03/16	MS	2016 STANDARDS REVIEW	TG		REVIEWED: 21/03/16	4005-20005-10		
						TG	PREFIX	NUMBER	SHEET