

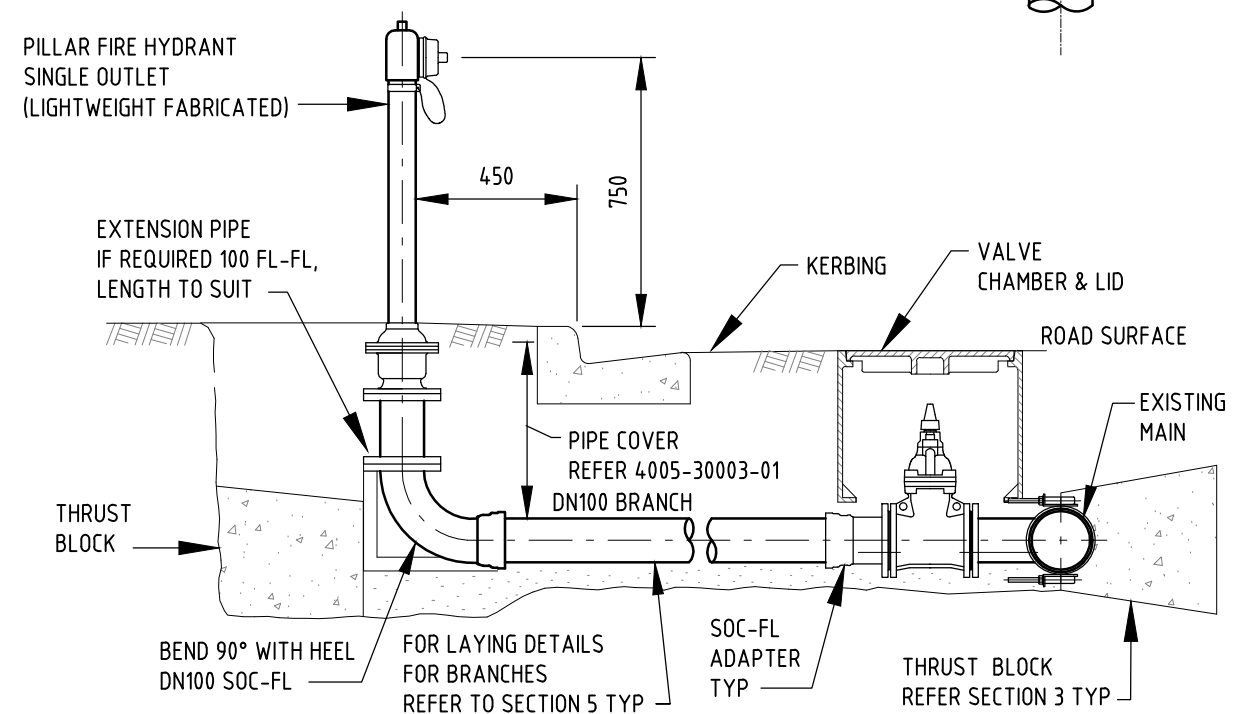

**PILLAR FIRE HYDRANT - DOUBLE OUTLET
(HEAVYWEIGHT CAST)
SHALL BE USED ON ADELAIDE
AND NORTH ADELAIDE STREETS**

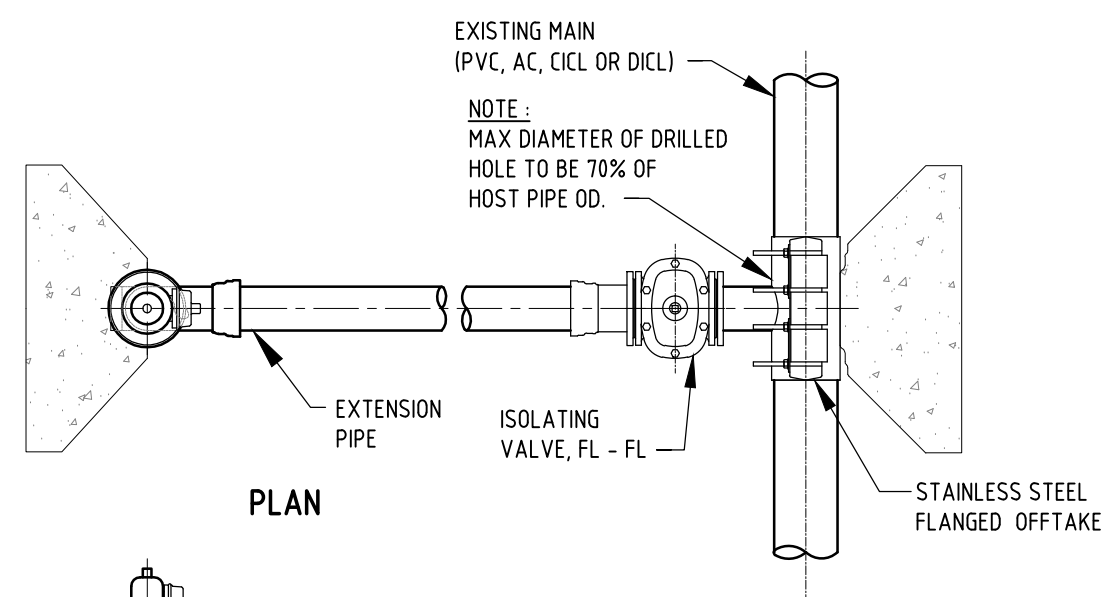

**PILLAR FIRE HYDRANT SINGLE OUTLET
(LIGHTWEIGHT FABRICATED)
SHALL BE USED ON URBAN ROADS**

NOTES:

1. REFER 4005-30002-01 FOR GENERAL NOTES.
2. IF THE THE BRANCH OFFTAKE IS TO BE UNDERTAKEN AS A LIVE CONNECTION (UNDER PRESSURE TAPPING), THE WORK SHALL ONLY BE UNDERTAKEN BY AN AUTHORISED CONTRACTOR. REFER **AUTHORISED PRODUCTS FOR WATER INFRASTRUCTURE DOCUMENT FOR CONTRACTORS APPROVED TO PERFORM THIS WORK.**
3. ALL DIMENSIONS IN MILLIMETRES.

REVISION PANEL						DESIGN PANEL			<div><div></div><div>This drawing is the property of the SOUTH AUSTRALIAN WATER CORPORATION and shall not be copied or modified in part or in whole without authorization.</div></div>	SA WATER STANDARD DRAWINGS			A3	1
REV	DATE	DRN	DETAILS	APR	CURRENT REV	DESIGNED: 28/09/15	AUTHORISED: 31/03/16	WATER SUPPLY CONSTRUCTION MANUAL			SHT SIZE	REVISION		
					AUTHORISED:	RJP	T.GALEK				TOTAL SHEETS:			
					SIGNATURE:	DRAWN: 16/11/16	SIGNATURE:	NEW MAINS UP TO DN375			SUPERSEDES: 91-0068-01 (F1)			
						MS		LAYING DETAILS FOR			DRAWING NUMBER			
						REVIEWED: 21/03/16		PILLAR FIRE HYDRANTS			4005-30009-01			
1	31/03/16	MS	2016 STANDARDS REVIEW	TG		TG					PREFIX	NUMBER SHEET		